INSTALACIONES INTEGRALES
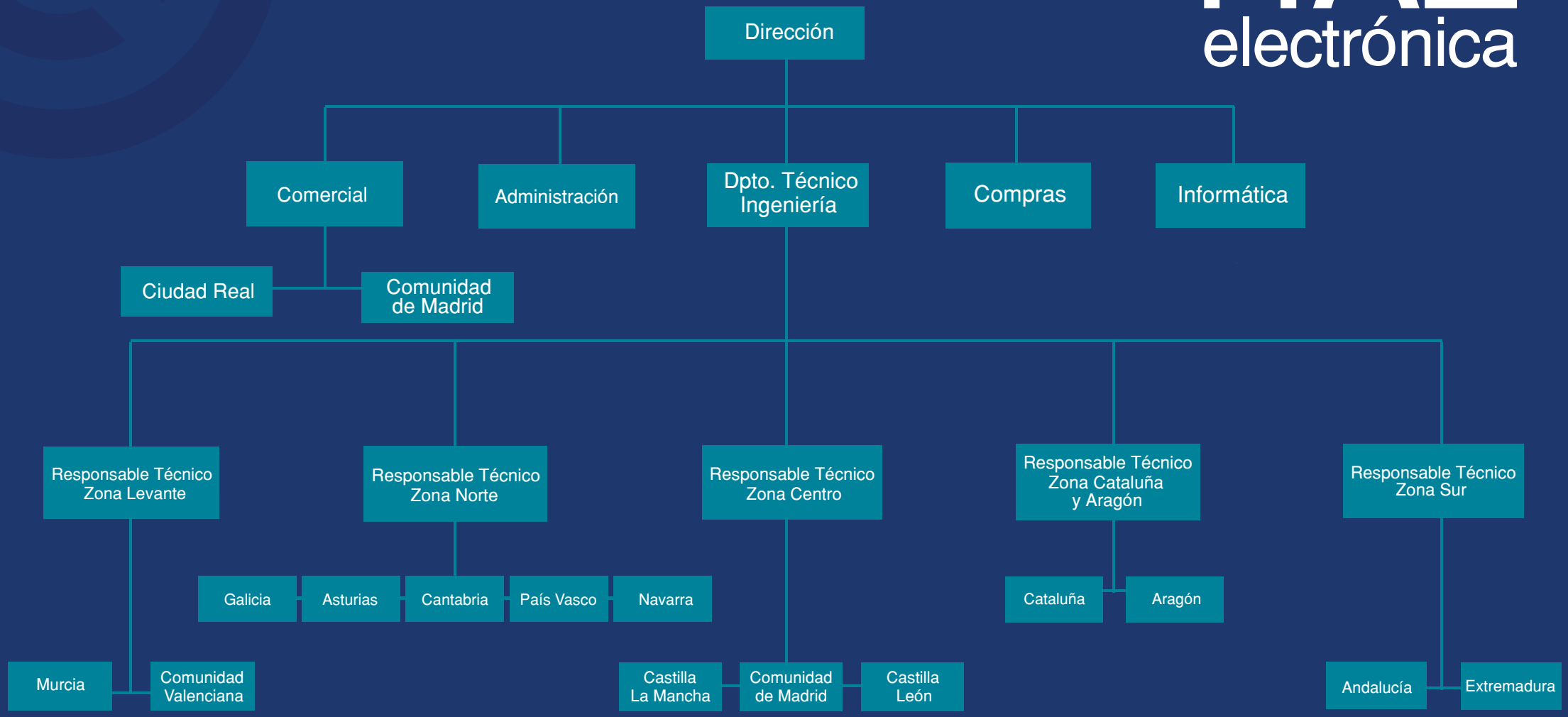
HAZ electrónica